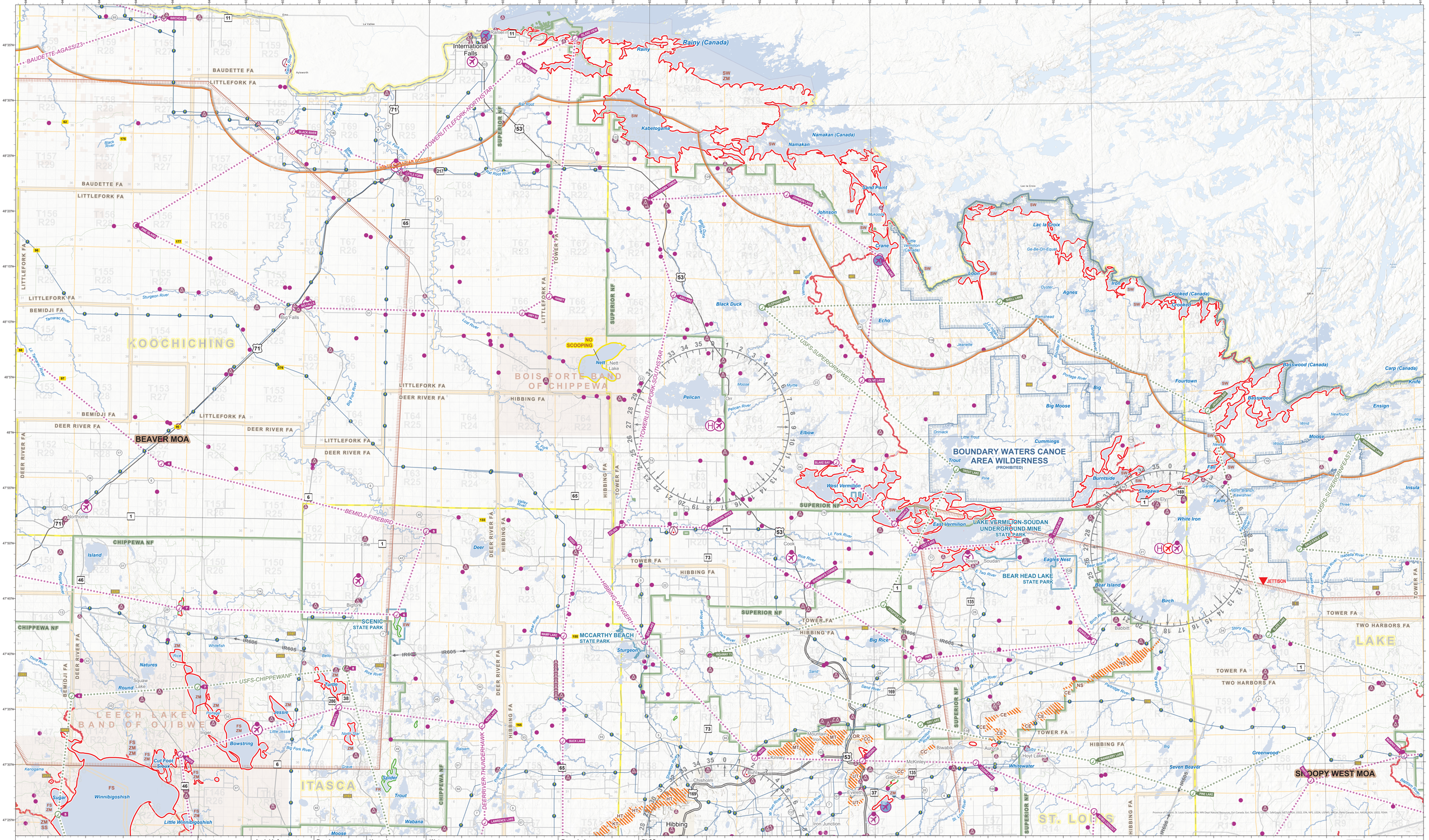

Orr 2026

N W E S

Miles: 0 3 6 9 12

Kilometers: 0 3 6 9 12

Reference Scale: 1:375,000
1 inch equals 2 miles (approx.)

Map symbology is an altered version of the National Weather Coordinating Group Standards for Geospatial Operations, PMS 830 (2015)

Locator

Aerial Infrastructure

- Airport/Towered Airport
- Surkerbase
- Helibase
- Seaplane
- Airport w/Heliapot
- Jettison
- Helispot

Roads

- Interstate
- US Highway
- State Highway
- County Highway
- Township/Other Roads
- Forest Roads

Detection Routes

- Check Points
- Flight Routes

Hazards

- High-Voltage Power Lines
- Obstacles 100-250 ft
- Obstacles 250-500 ft
- Obstacles 500-1000 ft
- Obstacles 1000 ft+
- Military Transit Routes
- Ethanol Plant
- Nuclear Power Plant

Water

Waterbody

- Impaired for Invasive Plants
- Impaired for Invasive Animals
- Impaired for Invasive Plants & Animals
- Special Concern

Waterway

- Impaired for Invasive Plants
- Impaired for Invasive Animals
- Impaired for Invasive Plants & Animals

Invasive Species Codes

BC - Bighead Carp
BN - Brittlewaf Naiad
EW - Ursinian Watermilfoil
FR - Flowering Rush
RS - Faucet Snail
SC - Grass Carp
NZMS - New Zealand Mud Snail
RG - Round Goby
RSC - Red Swamp Crayfish
SC - Silver Carp
SS - Starry Stareaver
TC - Tench
Waterflea
VHS - Viral Hemorrhagic Septicemia
YP - Yellow Perch
ZM - Zebra Mussel

Boundaries

Active Mining Areas

CC - Cleveland Cliffs
CE - Cliffs-Erie
HT - Hibbing Taconite
KT - Keweenitin Taconite
MM - Mesabi Metallics
MT - Mesabi Taconite
NS - Northshore
OR - Ordean
UT - United Taconite

Forest Administrative Area Boundaries

National Forest Boundaries

State Park Boundaries

Tribal Land

PLSS

Public Land Survey System

Township
Section

Printed: 3/2/2026 Author: Noa Hoffmann
Contact: noa.hoffmann@state.mn.us
mndnr.gis/resource-assessment

DEPARTMENT OF NATURAL RESOURCES