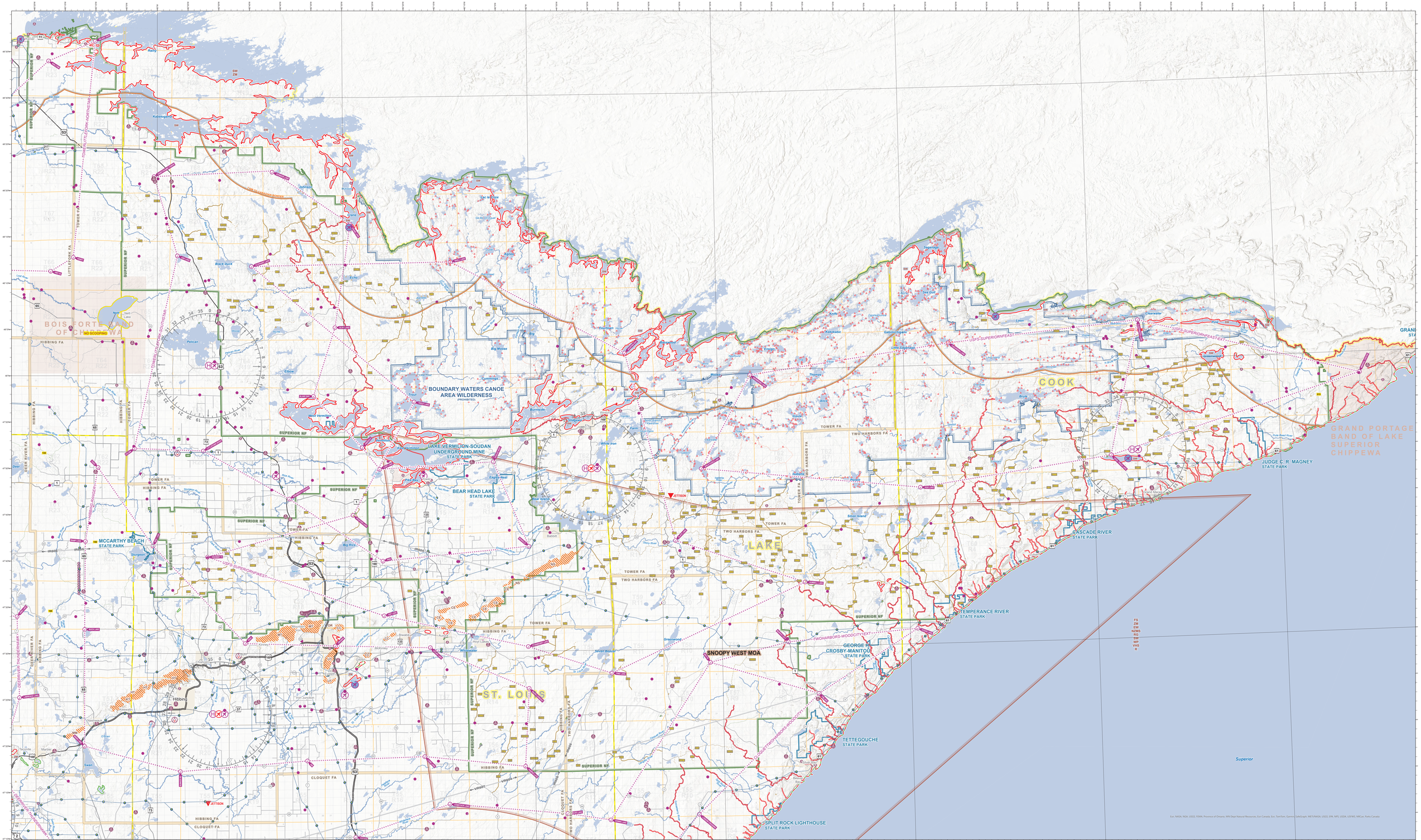

Superior National Forest 2026

N W E S

Miles: 0 3.5 7 10.5 14

Kilometers: 0 3.5 7 10.5 14

Reference Scale: 1:300,000
1 inch equals 3 miles (approx.)

Map symbology is an altered version of the National Wildfire Coordinating Group Standards for Geospatial Operations, PMS 936 (2023).

Locator

Aerial Infrastructure

- Airport/Towered Airport
- Tankerbase
- Heilbase
- Seaplane
- Airport w/Helispot
- Jettison
- Helispot

Roads

- Interstate
- US Highway
- State Highway
- County Highway
- Township/Other Roads
- State Forest Roads

Detection Routes

- Check Points
- Flight Routes

Hazards

- High-Voltage Power Lines
- Obstacles 100-250 ft
- Obstacles 250-500 ft
- Obstacles 500-1000 ft
- Obstacles 1000 ft+
- Military Transit Routes

Water

Waterbody

- Impaired for Invasive Plants
- Impaired for Invasive Animals
- Impaired for Invasive Plants & Animals
- Special Concern

Waterway

- Impaired for Invasive Plants
- Impaired for Invasive Animals
- Impaired for Invasive Plants & Animals

Invasive Species Codes

BIC - Bighead Carp
BMS - Brittlestar Naiad
EW - Ukrasian Watermyfoil
FR - Flowering Rush
RS - Faucet Snail
GC - Grass Carp
NZMS - New Zealand Mud Snail
RG - Round Goby
RSC - Red Swamp Crayfish
SC - Silver Carp
SS - Starry Stonewort
SW - Spiny Waterflea
VHS - Viral Hemorrhagic Septicemia
WP - White Perch
ZM - Zebra Mussel

Boundaries

- Active Mining Areas
  - **CC** - Cleveland Cliffs
  - **UTA** - Utility Ecre
  - **UT** - Utility Taconite
  - **KT** - Keweetin Taconite
  - **MM** - Mesabi Metallics
  - **NT** - Northshore Taconite
  - **MT** - Minntac
  - **OR** - Ordisman
  - **UT** - United Taconite
- Forest Administrative Area Boundaries
- National Forest Boundaries
- State Park Boundaries
- Tribal Land

USFS Infrastructure

- Wilderness Campsite
- Campsite
- Campground
- Paved Road
- Gravel Road, Suitable for Passenger Car
- Dirt Road, Suitable for Passenger Car
- Road, Not Maintained for Passenger Car
- BWCA Trail

PLSS

Public Land Survey System

6	5	4	3	2	1	Township
7	8	9	10	11	12	
18	17	16	15	14	13	Section
19	20	21	22	23	24	
30	29	28	27	26	25	
31	32	33	34	35	36	

Printed: 1/11/2026 Author: Ross Hoffmann
Natural Resources Assessment Program
mndnr.gov/resource-assessment

DEPARTMENT OF NATURAL RESOURCES